

# NORTHEAST VILLAGE & NORTHEAST VILLAGE, PHASE 2

## NORTHEAST VILLAGE & NORTHEAST VILLAGE, PHASE 2

PIN: 9825-89-6739 & 9825-79-9832  
 DEED REF: BK: 5188, PG: 268 & BK: 5865, PG: 306  
 CURRENT ZONING: R-10  
 ACREAGE OF PARCELS: 34.29 ACRES ± (1,493,872± SF)  
 29.02 ACRES ± (1,263,991± SF)  
 63.31 ACRES ± (2,757,863± SF) COMBINED TOTAL  
 MAX. DENSITY: ALLOWED: 4.35 UNITS/ACRE PROPOSED: 2.67 UNITS/ACRE  
 MAX. NUMBER OF LOTS: ALLOWED: 275 (R10) PROPOSED: 169 SINGLE FAMILY UNITS  
 EXISTING USE: VACANT, WITH ABANDON SINGLE FAMILY HOME  
 PROPOSED USE: SINGLE FAMILY RESIDENTIAL, HIGH DENSITY CLUSTER  
 PROPOSED SETBACKS: FRONT = 20', REAR = 20\*, MAX. HEIGHT = 35'  
 SIDE = 5' MINIMUM, 15' AGGREGATE  
 CORNER LOTS ADD 8 FEET TO STREET SIDE SETBACK  
 \* REAR SETBACKS FOR LOTS 28-46 OF NORTHEAST VILLAGE ARE 25'  
 FEMA MAP: 3710982500K, DATED 02/02/2007  
 3710983500J, DATED 02/02/2007  
 SOIL TYPES: G6B - GEORGEVILLE - GROUP B  
 G6C - GEORGEVILLE - GROUP B  
 H7B - HERNDON - GROUP B  
 WATERSHED: BALANCE OF BACK CREEK WATERSHED (WS-II)  
 IMPERVIOUS AREA: ALLOWED: 30% PROPOSED: 30%

**OWNER:**  
 LARRY CARROLL & J.D. CECIL  
 C/O RALPH HILL  
 P.O. BOX 121  
 HILLSBOROUGH, NC 27278  
 CARROLLHOMES@GMAIL.COM  
 JDCECIL@RSJONESANDASSOCIATES.COM

**DEVELOPER:**  
 FRANKLIN LEGACY, LLC  
 C/O JIM PARKER  
 504 MEADOWLAND DRIVE  
 HILLSBOROUGH, NC 27278  
 919-732-3883  
 JAMES.PARKER@SUMMITDE.NET

**ENGINEER:**  
 CHARLES P. KOCH P.E.  
 EARTHCENTRIC ENGINEERING, INC.  
 204 WEST CLAY STREET  
 MEBANE, NC 27302  
 PHONE: (919) 563-9041  
 FAX: (919) 304-3234  
 PHIL.KOCH@EARTHCENTRIC.COM

**SURVEYOR:**  
 ROBERT JONES PLS  
 R.S. JONES & ASSOCIATES INC.  
 201 WEST CLAY STREET  
 MEBANE, NC 27302  
 PHONE: (919) 563-3623  
 FAX: (919) 563-0086  
 BOBBYJ@RSJONESANDASSOCIATES.COM

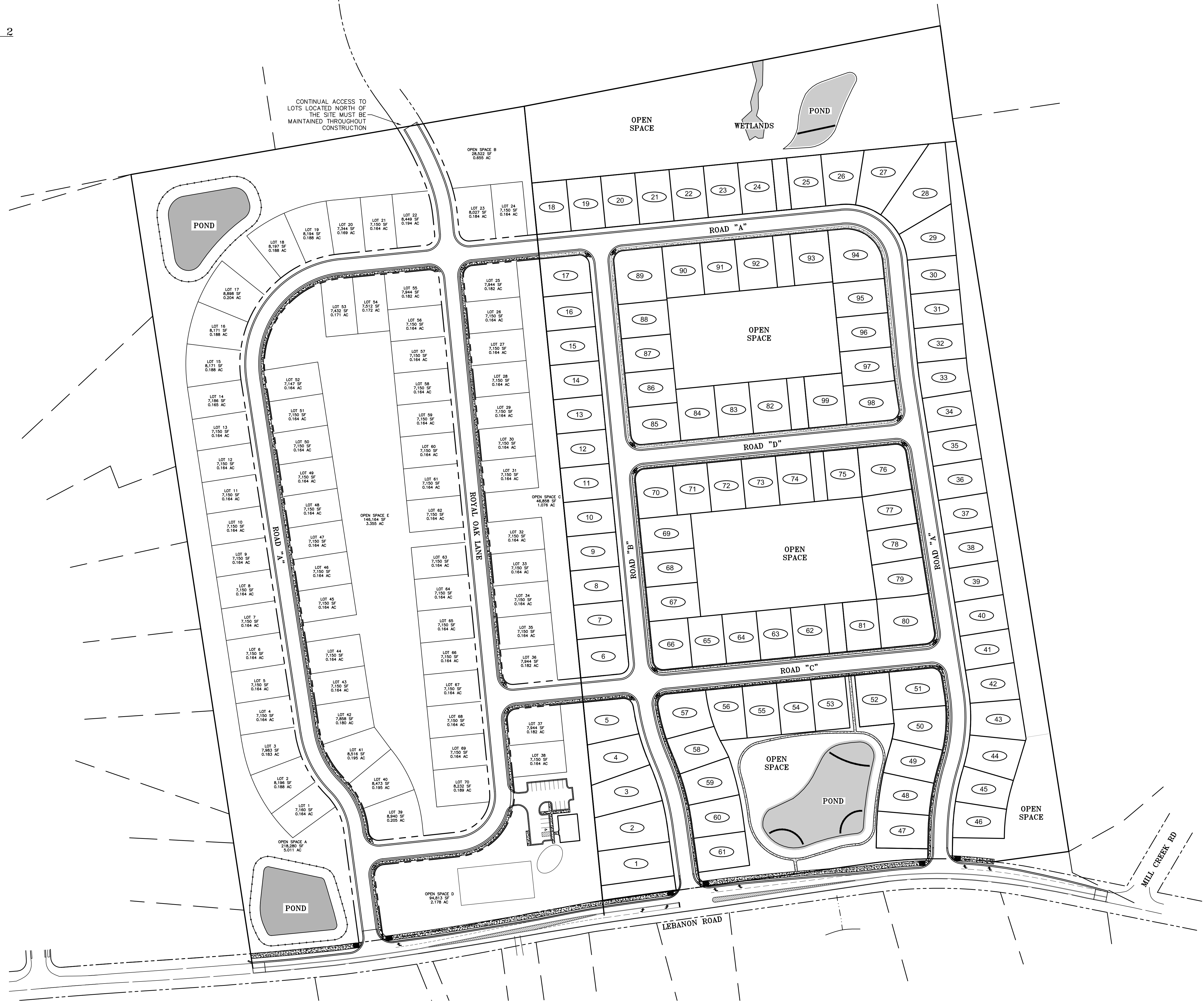
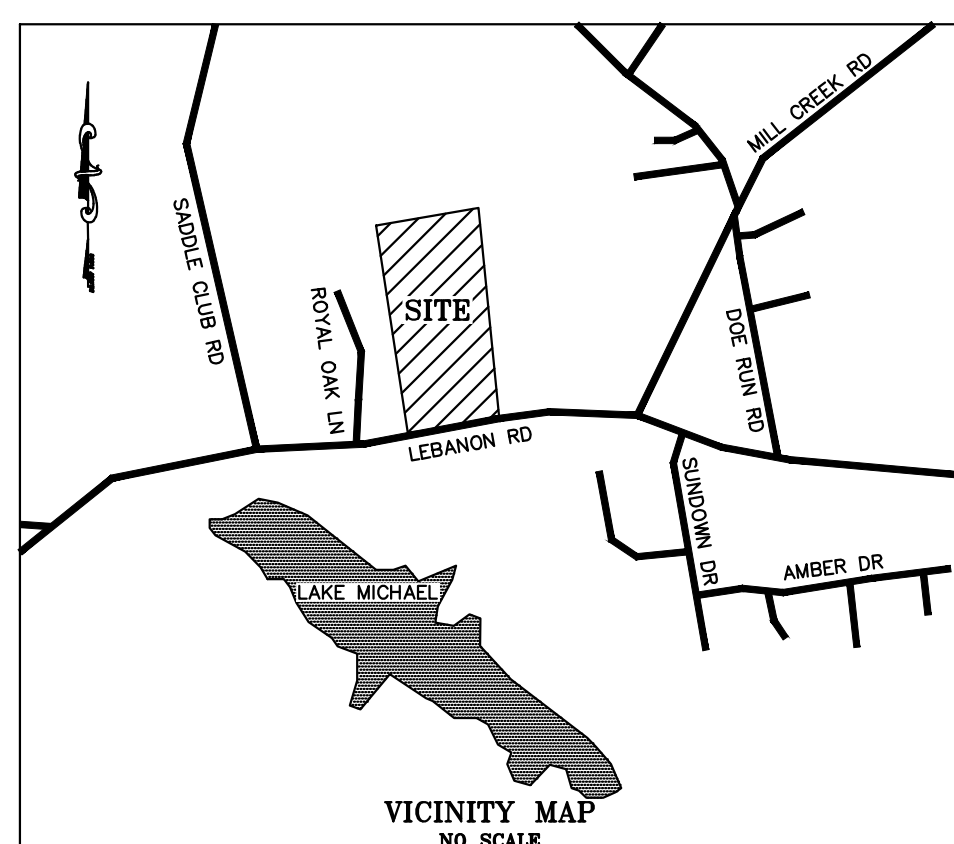

CONTINUAL ACCESS TO LOTS LOCATED NORTH OF THE SITE MUST BE MAINTAINED THROUGHOUT CONSTRUCTION

**EarthCentric Engineering, Inc.**  
 License # C-2638  
 204 W. Clay Street  
 Mebane, NC 27302  
 Phone: (919) 563-9041  
 Fax: (919) 304-3234  
 E-Mail: Phil.Koch@EarthCentric.com

**ECE**  
 Incorporated

**PRELIMINARY  
 NOT FOR  
 CONSTRUCTION**

**NORTHEAST VILLAGE &  
 NORTHEAST VILLAGE, PHASE 2**  
 LEBANON RD, MEBANE, NC  
**MULTI-PROJECT EXHIBIT**

REV.	DATE	DESCRIPTION

DATE: OCTOBER 23, 2017  
 HORIZONTAL SCALE: 1" = 100'  
 VERTICAL SCALE: N/A  
 PROJECT MANAGER: CPE  
 DRAWN BY: SCJ  
 PROJECT NO.: 17-024 & 17-024-1  
 DRAWING NAME: 17-024 - COMBINED PLAN

THIS DRAWING AND THE DESIGN HEREON ARE THE PROPERTY OF EarthCentric Engineering, Inc. THE INFORMATION ON THIS DRAWING IS NOT FOR USE ON ANY OTHER SITE OR PROJECT. THE REPRODUCTION OR OTHER USE OF THIS DRAWING IN WHOLE OR IN PART, WITHOUT WRITTEN CONSENT OF EarthCentric Engineering, Inc. IS PROHIBITED.

COPYRIGHT 2017 EarthCentric Engineering, Inc.

SHEET NO.  
**X1.0**  
 EXHIBIT